

Dealership Database

Entities

1. Manufacturer
2. Dealership
3. Salesperson
4. Customer
5. Options
6. Model
7. Car

Essential Attributes are

MANUFACTURER (M.ID, M.Name)

DEALERSHIP (D.ID, Name)

SALESPERSON (SalesmanID)

CUSTOMER (C.ID, Name, Address, Mobile#)

OPTION (Code ,Name,Price)

MODEL (Md.Serial,Name,Year,Basic-Specifications)

CAR (Engine_number,Chassis_number,Color)

Preliminary Design of Entity Types :

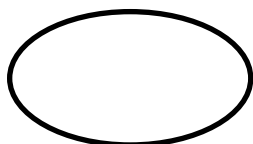
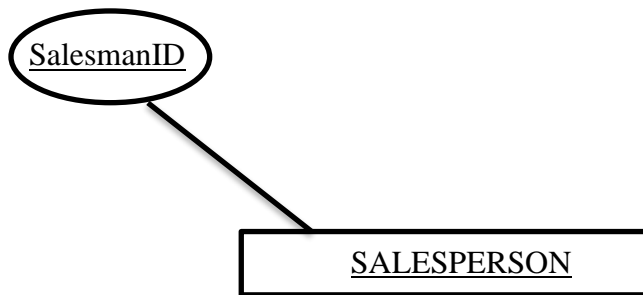
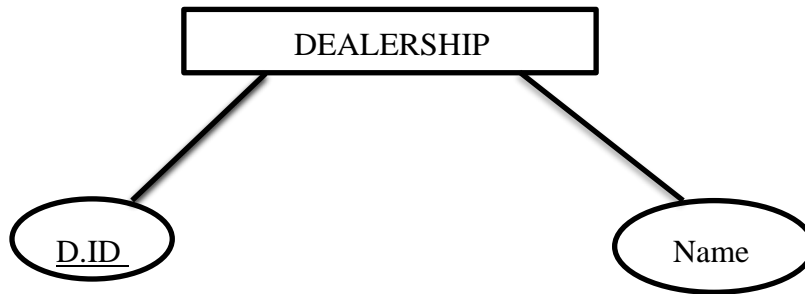
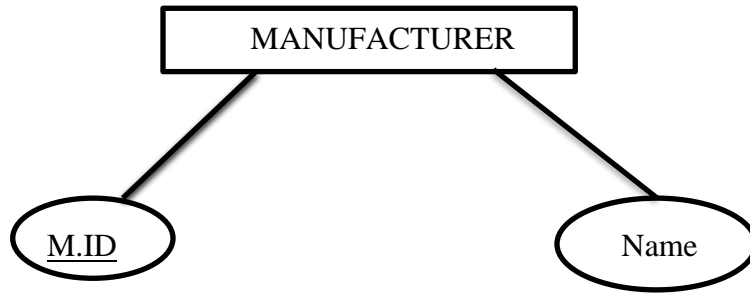

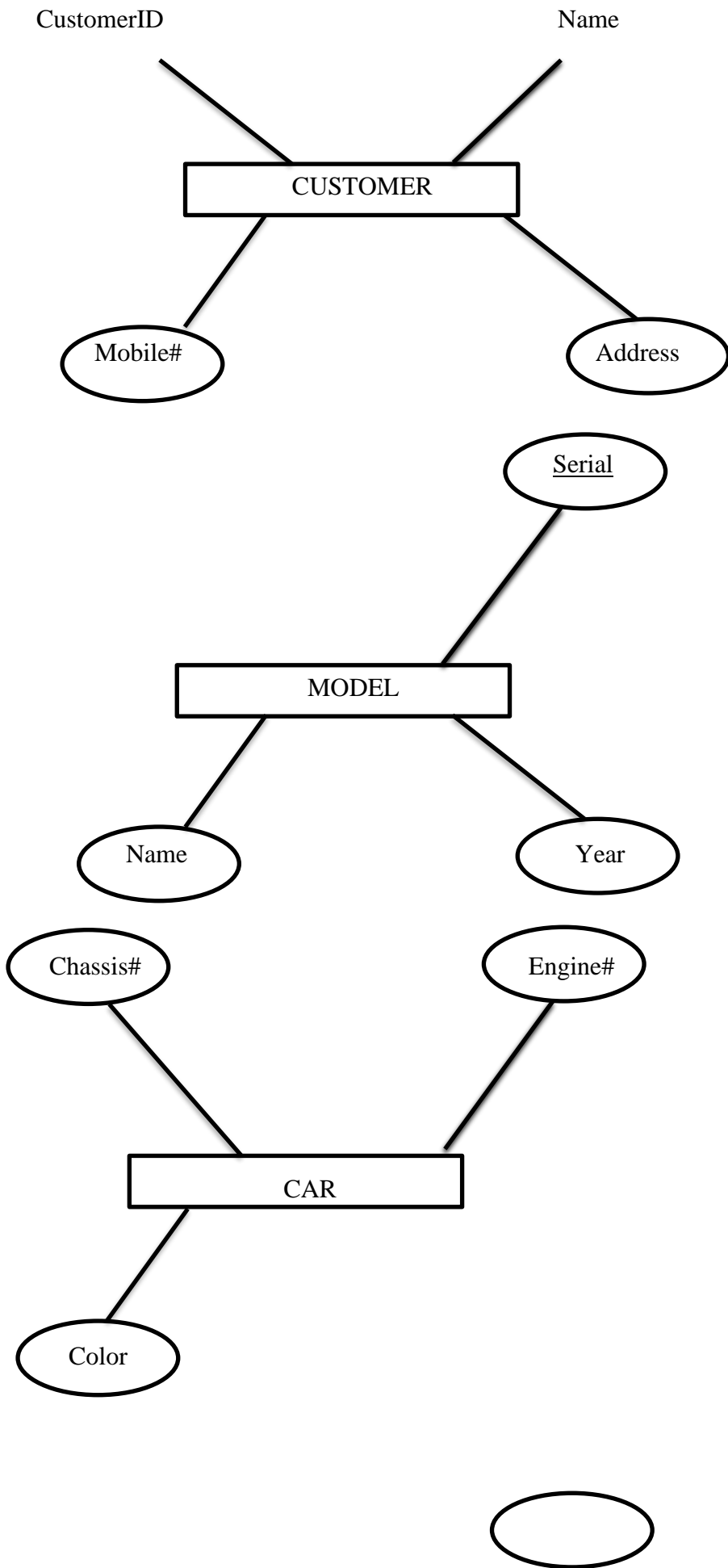

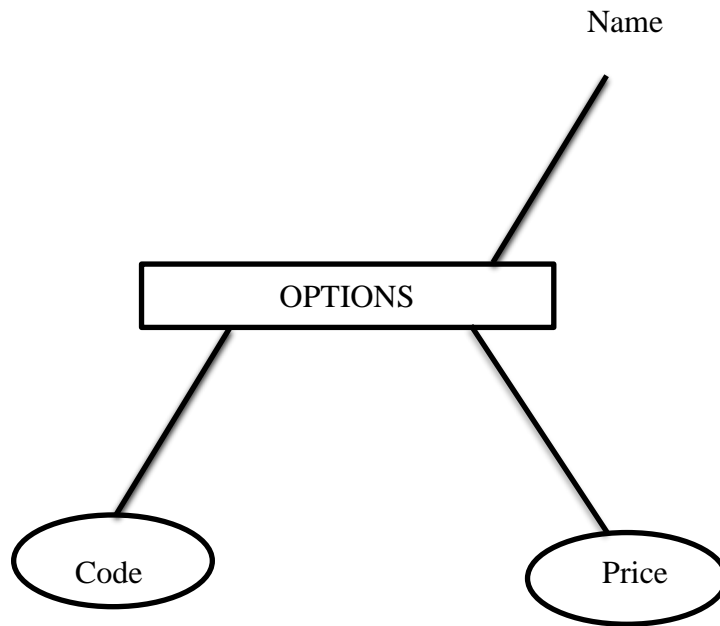

Relationship between entities:

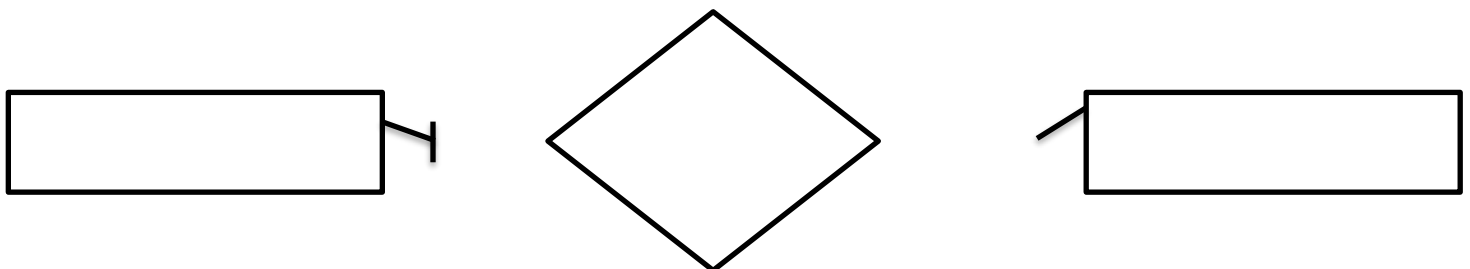
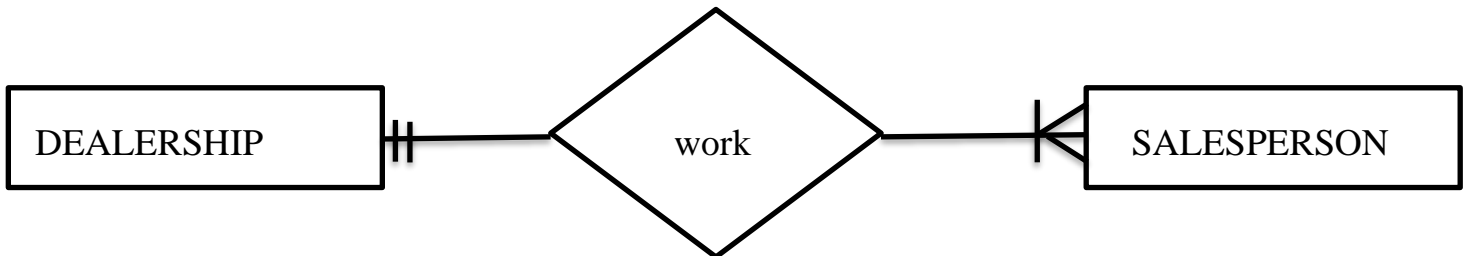
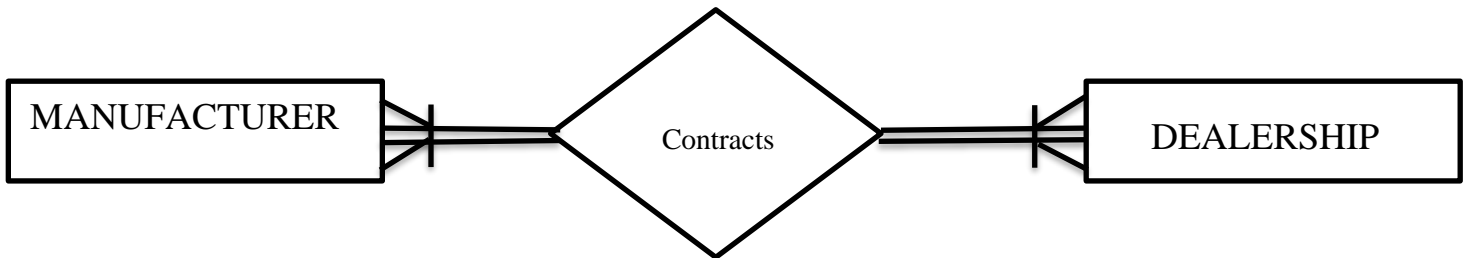

SALESPERSON



Sales



CUSTOMER

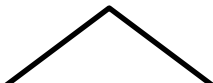
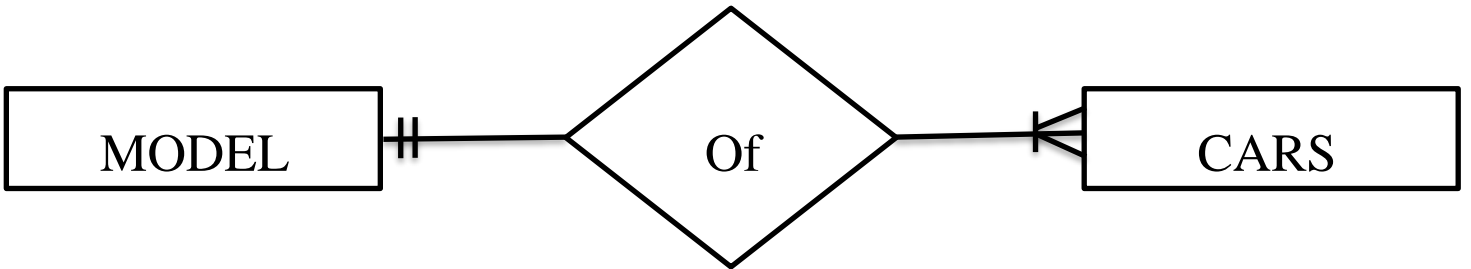
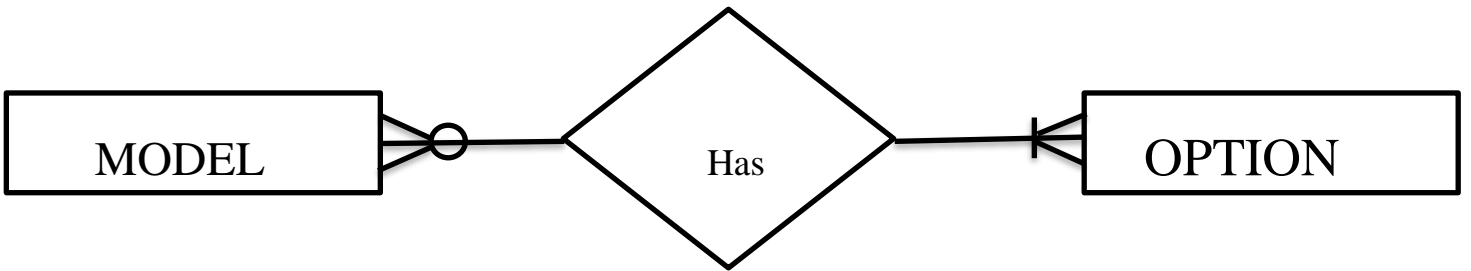
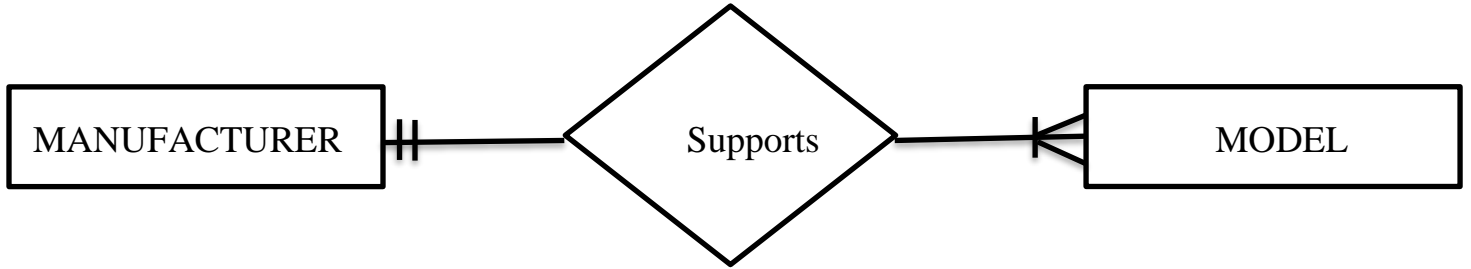

ER Diagram

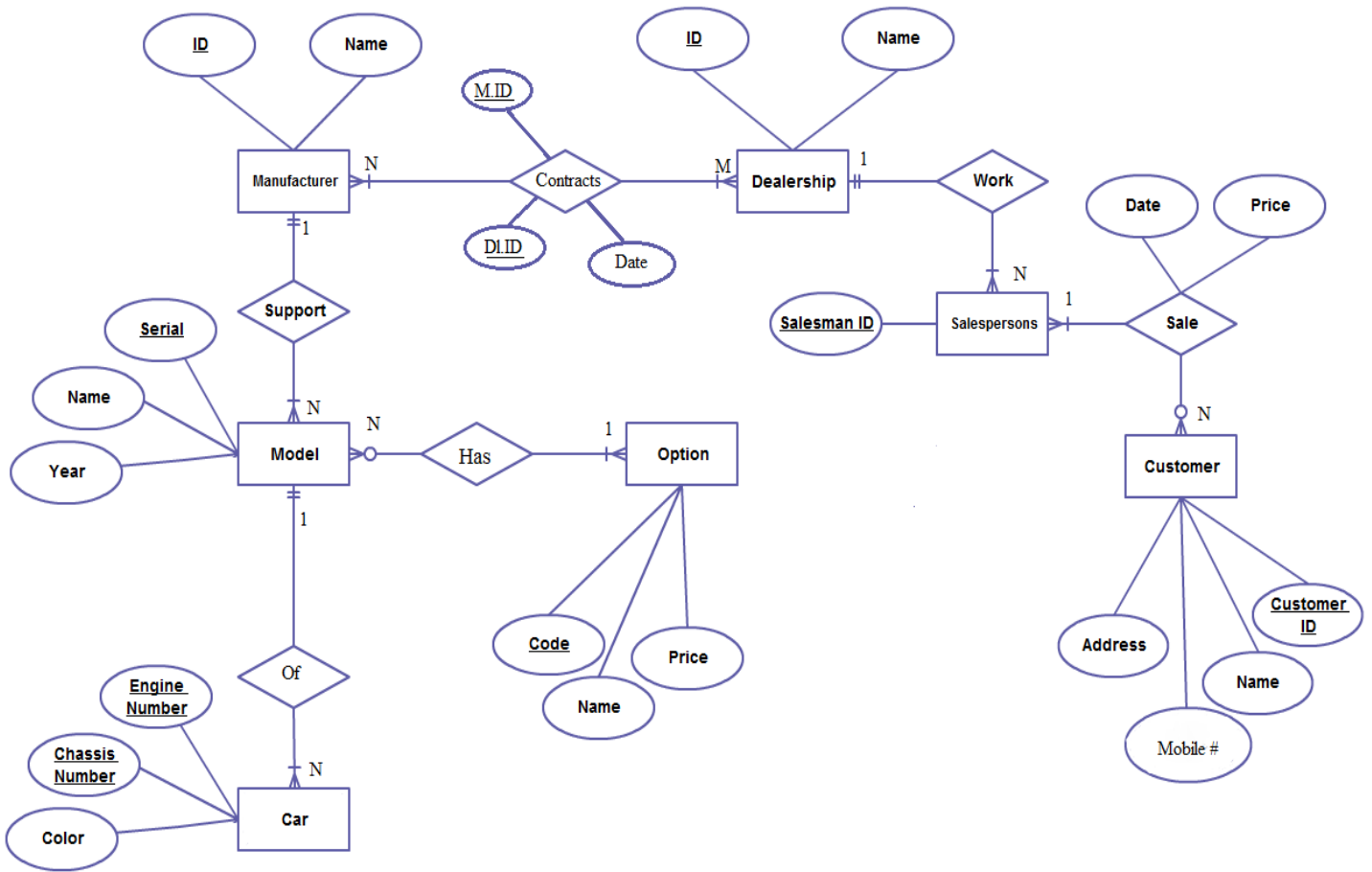

Relational Schema

MANUFACTURER

<u>ID</u>	Name
-----------	------

CONTRACTS

<u>M_ID</u>	<u>DL_ID</u>	Date
-------------	--------------	------

DEALERSHIP

<u>ID</u>	Name
-----------	------

SALESPERSON

<u>Salesman_ID</u>	<u>DL_ID</u>
--------------------	--------------

CUSTOMER

Name	<u>Customer_ID</u>	Address	Mobile_number
------	--------------------	---------	---------------

SALE

<u>Cust_ID</u>	<u>Salesman_ID</u>	Date	Price
----------------	--------------------	------	-------

MODEL

Name	<u>Serial</u>	Year	<u>M_ID</u>
------	---------------	------	-------------

CAR

<u>Engine_number</u>	<u>Chassis_number</u>	Color	M.Serial
----------------------	-----------------------	-------	----------

OPTION

Name	Price	<u>Code</u>
------	-------	-------------

MODEL_HAS_OPTION

<u>Op_Code</u>	<u>Md_serial</u>	Year
----------------	------------------	------

My SQL work....!!!

Show databases

```
mysql> show databases;
+-----+
| Database |
+-----+
| information_schema |
| company |
| inaaam |
| inaaam ahmed |
| mysql |
| performance_schema |
| sid |
| test |
+-----+
8 rows in set (0.00 sec)
```

Create Database of Azadmotors

```
mysql> create database azadmotors;
Query OK, 1 row affected (0.00 sec)
```

Show databases

```
mysql> show databases;
+-----+
| Database |
+-----+
| information_schema |
| azadmotors |
| company |
| inaaam |
| inaaam ahmed |
| mysql |
| performance_schema |
| sid |
| test |
+-----+
9 rows in set (0.00 sec)
```

Use Database "Azadmotors"

```
mysql> use azadmotors;
Database changed
```

TABLES Creation

MANUFACTURER

```
mysql> create table manufacturer(  
-> id int not null,  
-> name varchar(15),  
-> primary key(id));  
Query OK, 0 rows affected (0.00 sec)
```

DEALERSHIP

```
mysql> create table dealership(  
-> id int not null,  
-> name varchar(15),  
-> primary key(id));  
Query OK, 0 rows affected (0.01 sec)
```

Contracts

```
mysql> create table contracts(  
-> m_id int not null,  
-> dl_id int not null,  
-> Date date,  
-> primary key(m_id,dl_id),  
-> foreign key(m_id) references manufacturer(id),  
-> foreign key(dl_id) references dealership(id));  
Query OK, 0 rows affected (0.08 sec)
```

Salesperson

```
mysql> create table salesperson(salesman_id int not null,dl_id int,  
-> primary key(salesman_id),foreign key(dl_id) references dealership(id));  
Query OK, 0 rows affected (0.01 sec)
```

CUSTOMER

```
mysql> create table customer(  
-> name varchar(15),  
-> customer_id int not null,  
-> address varchar(15),  
-> mobile_number varchar(15),  
-> primary key(customer_id));  
Query OK, 0 rows affected (0.01 sec)
```

SALES

```
mysql> create table sales(cust_id int not null,  
-> salesman_id int not null,  
-> Date date,  
-> price int,  
-> primary key(cust_id,salesman_id),  
-> foreign key(cust_id) references customer(customer_id),  
-> foreign key(salesman_id) references salesperson(salesman_id));  
Query OK, 0 rows affected (0.01 sec)
```

MODEL

```
mysql> create table model(  
-> name varchar(15),  
-> serial int not null,  
-> year date,  
-> m_id int,  
-> primary key(serial),  
-> foreign key(m_id) references manufacturer(id));  
Query OK, 0 rows affected (0.01 sec)
```

CAR

```
mysql> create table car(  
-> engine_number int not null,  
-> chassis_number int not null,  
-> color varchar(10),  
-> serial int,  
-> primary key(engine_number,chassis_number));  
Query OK, 0 rows affected (0.06 sec)
```

OPTIONS

```
mysql> create table options(  
-> name varchar(15),  
-> price int,  
-> code int not null,  
-> primary key(code));  
Query OK, 0 rows affected (0.00 sec)
```

Model has options

```
mysql> create table model_has_options(  
-> op_code int not null,  
-> md_serial int not null,  
-> year date,  
-> primary key(op_code,md_serial),  
-> foreign key(op_code) references options(code),  
-> foreign key(md_serial) references model(serial));  
Query OK, 0 rows affected (0.07 sec)  
mysql> _
```

SHOW TABLES

```
mysql> show tables;  
+-----+  
| Tables_in_azadmotors |  
+-----+  
| car |  
| contracts |  
| customer |  
| dealership |  
| manufacturer |  
| mode_has_options |  
| mode_options |  
| model |  
| model_has_options |  
| options |  
| sales |  
| salesperson |  
+-----+  
12 rows in set (0.81 sec)
```

TABLES Description

MANUFACTURER

```
mysql> desc manufacturer;
+-----+-----+-----+-----+-----+-----+
| Field | Type          | Null | Key | Default | Extra |
+-----+-----+-----+-----+-----+-----+
| id    | int(11)       | NO   | PRI | NULL    |       |
| name  | varchar(15)   | YES  |     | NULL    |       |
+-----+-----+-----+-----+-----+-----+
2 rows in set (0.09 sec)
```

DEALERSHIP

```
mysql> desc dealership;
+-----+-----+-----+-----+-----+-----+
| Field | Type          | Null | Key | Default | Extra |
+-----+-----+-----+-----+-----+-----+
| id    | int(11)       | NO   | PRI | NULL    |       |
| name  | varchar(15)   | YES  |     | NULL    |       |
+-----+-----+-----+-----+-----+-----+
2 rows in set (0.06 sec)
```

CONTRACTS

```
mysql> desc contracts;
+-----+-----+-----+-----+-----+-----+
| Field | Type          | Null | Key | Default | Extra |
+-----+-----+-----+-----+-----+-----+
| m_id  | int(11)       | NO   | PRI | NULL    |       |
| dl_id | int(11)       | NO   | PRI | NULL    |       |
| Date  | date          | YES  |     | NULL    |       |
+-----+-----+-----+-----+-----+-----+
3 rows in set (0.08 sec)
```

SALESPERSON

```
mysql> desc salesperson;
+-----+-----+-----+-----+-----+-----+
| Field          | Type          | Null | Key | Default | Extra |
+-----+-----+-----+-----+-----+-----+
| salesman_id    | int(11)       | NO   | PRI | NULL    |       |
| dl_id          | int(11)       | YES  | MUL | NULL    |       |
+-----+-----+-----+-----+-----+-----+
2 rows in set (0.06 sec)
```

CUSTOMER

```
mysql> desc customer;
+-----+-----+-----+-----+-----+-----+
| Field          | Type          | Null | Key | Default | Extra |
+-----+-----+-----+-----+-----+-----+
| name           | varchar(15)   | YES  |     | NULL    |       |
| customer_id    | int(11)       | NO   | PRI | NULL    |       |
| address        | varchar(15)   | YES  |     | NULL    |       |
| mobile_number  | varchar(15)   | YES  |     | NULL    |       |
+-----+-----+-----+-----+-----+-----+
4 rows in set (0.06 sec)
```

SALES

```
mysql> desc sales;
```

Field	Type	Null	Key	Default	Extra
cust_id	int(11)	NO	PRI	NULL	
salesman_id	int(11)	NO	PRI	NULL	
Date	date	YES		NULL	
price	int(11)	YES		NULL	

4 rows in set (0.01 sec)

MODEL

```
mysql> desc model;
```

Field	Type	Null	Key	Default	Extra
name	varchar(15)	YES		NULL	
serial	int(11)	NO	PRI	NULL	
year	date	YES		NULL	
m_id	int(11)	YES	MUL	NULL	

4 rows in set (0.03 sec)

CAR

```
mysql> desc car;
```

Field	Type	Null	Key	Default	Extra
engine_number	int(11)	NO	PRI	NULL	
chassis_number	int(11)	NO	PRI	NULL	
color	varchar(10)	YES		NULL	
serial	int(11)	YES		NULL	

4 rows in set (0.06 sec)

OPTIONS

```
mysql> desc options;
```

Field	Type	Null	Key	Default	Extra
name	varchar(15)	YES		NULL	
price	int(11)	YES		NULL	
code	int(11)	NO	PRI	NULL	

3 rows in set (0.05 sec)

MODEL HAS OPTIONS

```
mysql> desc model_has_options;
```

Field	Type	Null	Key	Default	Extra
op_code	int(11)	NO	PRI	NULL	
md_serial	int(11)	NO	PRI	NULL	
year	date	YES		NULL	

3 rows in set (0.01 sec)

